

荒城の月盛り合わせ バッハ風味

作曲 滝廉太郎 JS Bach
編曲 パッツオ小川
2012 02 02

Adagio (♩=75)

Am

[illegible]

13 17 **A**

22

25 29 2

44 45 Am E7 Am

- Measure 44:** A whole rest.

荒城の月盛り合わせ バッハ風味

47 E7 Am E7 Am E7

49 Am G F C G7 C C

53 Am E7 Am

57 E7 Dm Edim Am E° Dm E7 Am E7 Am

61 Am [B] 8 73

74 77

78 81

82 85

荒城の月盛り合わせ バッハ風味

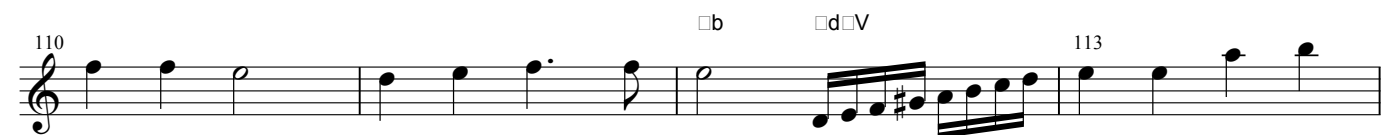

荒城の月盛り合わせ バッハ風味

