オタマジャクシは蛙の子

編曲　パッツオ小川
2017 07 30

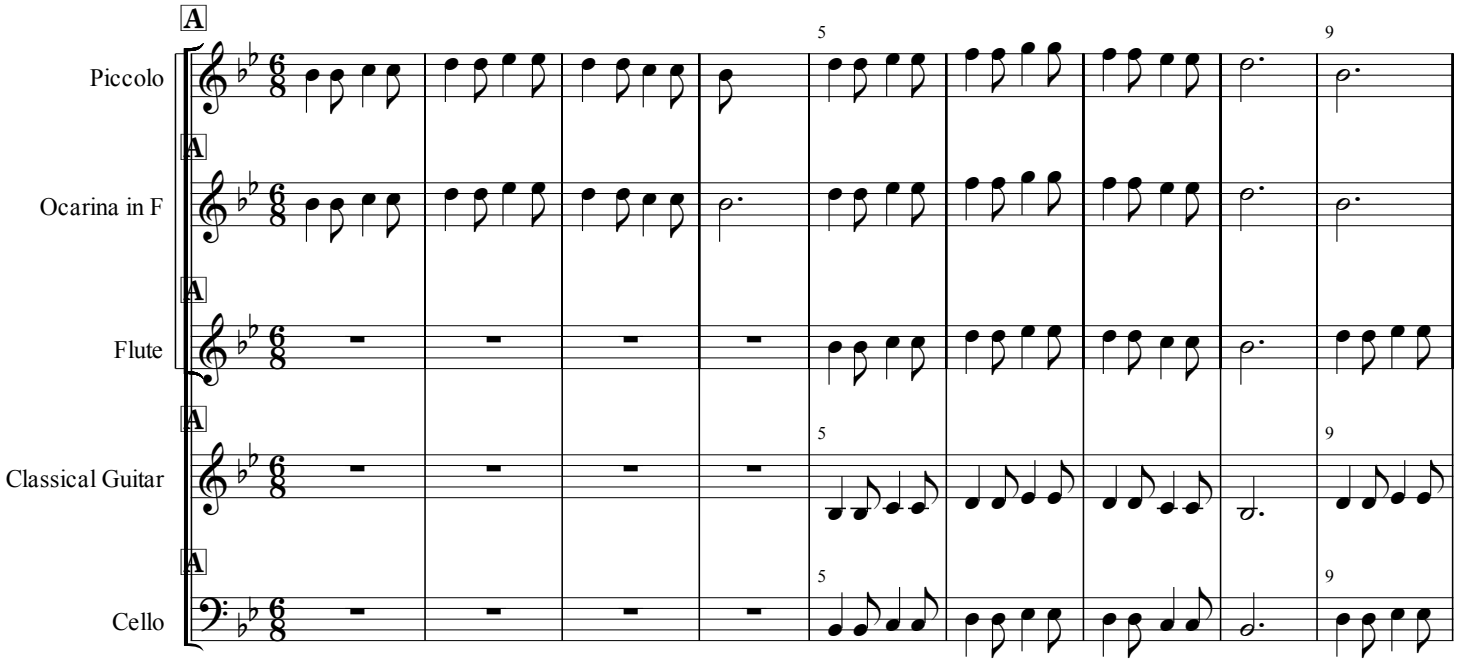

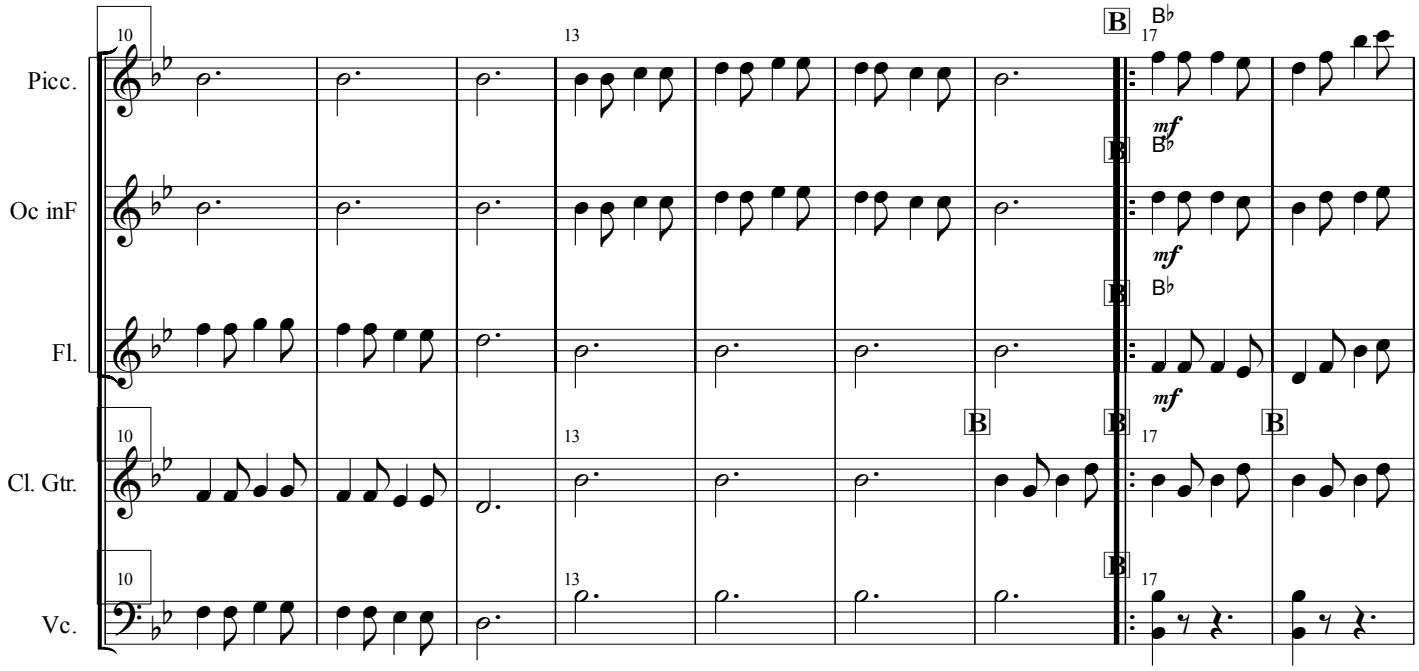

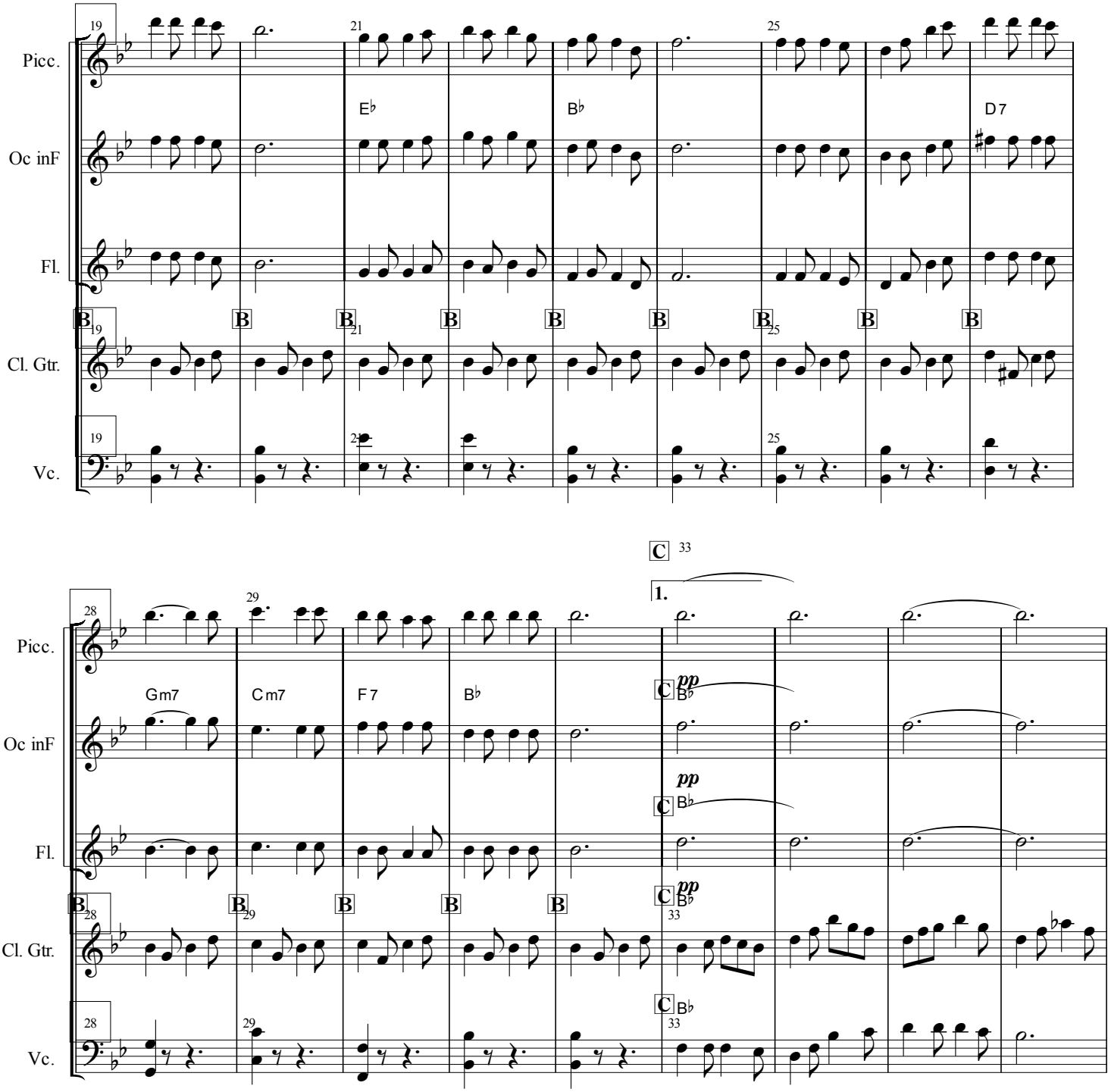
Picc.
Oc inF
Fl.
Cl. Gtr.
Vc.
19
21
25
E♭
B♭
D7
B
C
33
1.
28
29
Gm7
Cm7
F7
B♭
pp

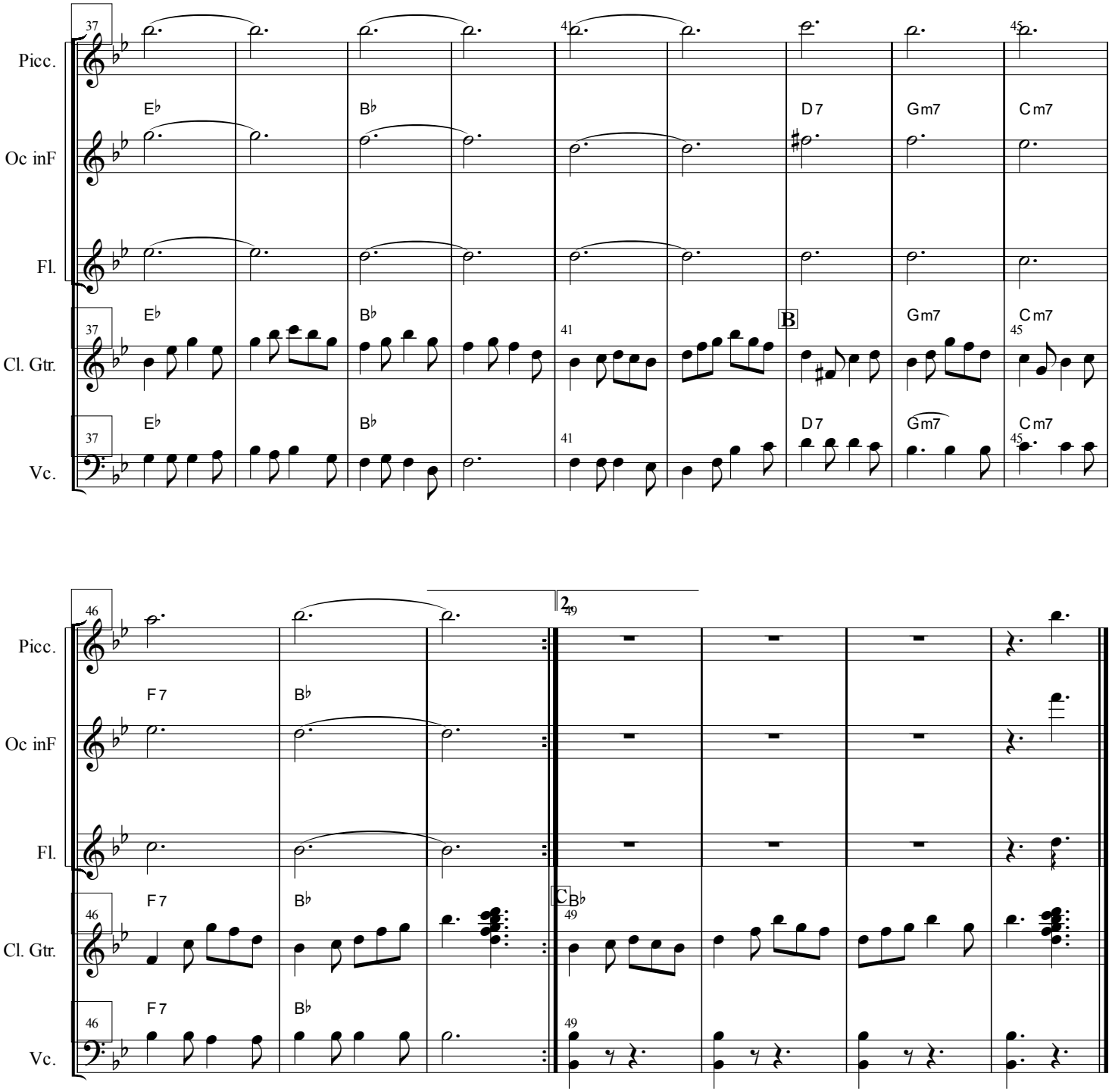
Picc.
Oc inF
Fl.
Cl. Gtr.
Vc.
37
41
45
E♭
B♭
D7
Gm7
Cm7
B
46
49
F7
C
2